Corvettes Unlimited's

CU in the Rearview Mirror

The Official Monthly Newsletter of Corvettes Unlimited Corvette Club Inc. Vineland, NJ

http://corvettesunlimitednj.com

Volume 38 No. 5.1 Established 1977 SPECIAL ISSUE Our 39th Year April 2016

# MAY'S SPECIAL ISSUE

## By Dave Kinsey

# CU's Murder Mystery Dinner

**Article by Dave Kinsey**
**Pictures by Dave Kinsey, Ted Trembley, Jerry Zerns, and Beverly Taormino.**

Who would have known! Mother nature gave us a wallop on the day we were to caravan to attend the *Murder Mystery Dinner* at *Peddler's Village* in Lahaska, PA on Saturday, April 9, 2016. A wintry mix contributed to a big question as to whether we were all going to make it, or if the show was going to be canceled, or who was going to be there. Well, the *Murder Mystery Dinner* was still on. So we were still going. Most of us decided to go our own way to get there rather than caravan. We were to meet at *Hart's Tavern* inside the *Peddler's Village Restaurant* between 6:30 and 6:45 pm. As we waited there to see who was going to make it, we started to see our loyal *Corvette* members start to pour into the lounge. Then all of a sudden, the cocktail bar was filled with all 24 members who planned to attend the show. We all made it! Not only that, this was probably a "first" for the history our club. We were all

‘vette-less on this activity. Everyone took “the other car” because of the nasty wintry mix, and this is understandable. A side note to add… another *Corvette* club from Harrisburg attended the *Murder Mystery Activity* with 20 members. They were vetteless also with the exception of one member. That member spun out with his *Corvette* while caravanning to Peddler’s Village. He and his *Corvette* came out of it fine though; so it was also a successful night for them. We all had a great time together.

There was quite a bit of interaction between guests and the players as the show *“LUCY…I’M DEAD* played on during our dinner. It was very interesting. We had a lot of laughs and fun as you will see from the pictures below. Even CU member Ken Tomasello became part of the show because the players found out it was his birthday. Those who attended were: Dave & Joanne Kinsey, Jim & Kathy Beresford, John & Beverly Taormino, Tim & Debbie Gasparovic, Ted & Cookie Trembley, Joe & Linda Betterelli, Jerry & Diane Zerns, Rex & Barbara Granus, Bob & Kathy Aussenberg, Tom & Jean Brown, Ben Becker & Kathy VanOrden, and Ken & Liz Tomasello.

We thank Dave Kinsey for organizing this activity for *Corvettes Unlimited Corvette Club*.

**Pictures from: Dave Kinsey, Beverly Taormino, Ted Trembley, Jerry Zerns - Thanks everyone. We had a great time! What a turnout!**

**SEE THE PICTURES ON THE NEXT 26 PAGES!**

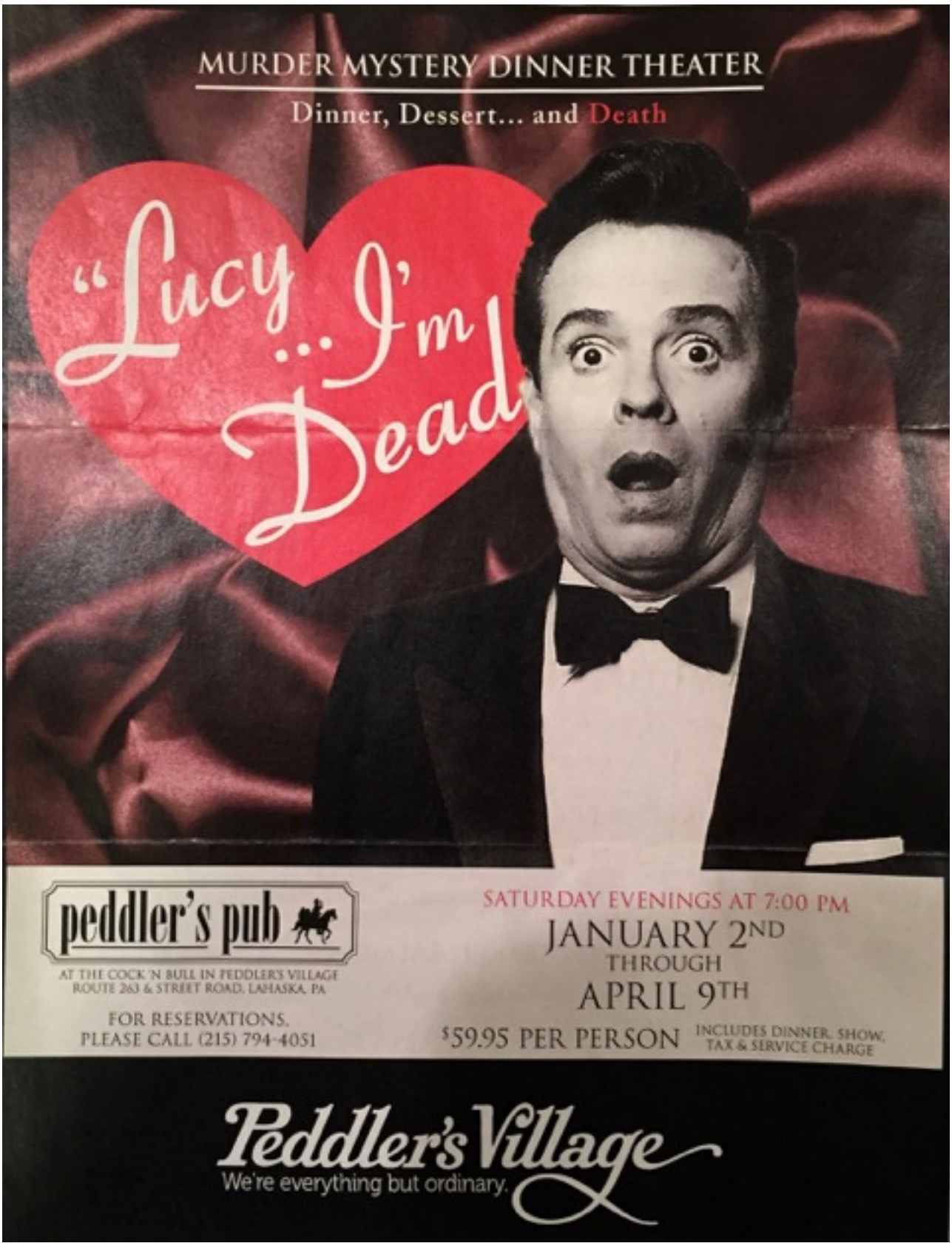
MURDER MYSTERY DINNER THEATER
Dinner, Dessert... and Death
"Lucy ... I'm Dead"
peddler's pub
AT THE COCK 'N BULL IN PEDDLER'S VILLAGE
ROUTE 263 & STREET ROAD, LAHASKA, PA
FOR RESERVATIONS,
PLEASE CALL (215) 794-4051
SATURDAY EVENINGS AT 7:00 PM
JANUARY 2ND
THROUGH
APRIL 9TH
$59.95 PER PERSON
INCLUDES DINNER, SHOW, TAX & SERVICE CHARGE
Peddler's Village
We're everything but ordinary.

6

THE LEGEND CONTINUES
1953

9

6

Cock'n Bull
RESTAURANT
Welcomes You!
Peddler's Village
We're everything but ordinary.

Cock'n Bull
RESTAURANT

LAHASKA

Columbia

## *See you at our May meeting 11th this Wednesday!*

***Our next official club meeting will be @ the Golden Palace Diner& Restaurant, Route 47 2623 South Delsea Drive, Vineland, NJ. 08360.***